

SOTECA



Water

Engineering



Overview

+25

Years of experience



+250

Employees



42% Qualified

project management staff



SOTECA “Water Engineering” is a Tunisian company founded in 1994. It is involved in the hydraulic field: design, realization of pumping stations and water treatment, supply of centrifugal pumps, etc.

Since its creation and thanks to its dynamism and competence of its team, SOTECA “Water Engineering” has experienced a regular evolution in its field.

We offer you complete solutions in the fields of water and environment: Drinking water, Industrial pumping – Firefighting, etc.

SOTECA “Water Engineering” is the official representative of MASDAF for centrifugal pumps of industrial process



Our activities

Pumping stations

SOTECA "Water Engineering" presents complete pumping

- ▶ Hydraulic and Electric design
- ▶ Supply of equipment
- ▶ Installation and automation of equipment
- ▶ Assistance and maintenance.

Our expertise in the field of pumping drivers:

- ▶ Underground water pumping
- ▶ Water surface pumping
- ▶ Industrial pumping: Petroleum, chemical, mining-solar pumping.

Water treatment

Our specialists conceive suitable solutions for water treatment projects

- ▶ Water purification
- ▶ Sewrage water system
- ▶ Water desalination

Telemanagement of hydraulic network

We offer new technologies of automating and telemonitoring of your hydraulic network:

Remote control of equipment – Data storage – Alarms transmission

Fire-Fighting

Our company offers you a wide range of fire-fighting equipment according to specific norms: NFPA - IL listed - FM Approved.

Creation of musical fountains

We propose musical fountain which creates a harmonized display of water, light, and music. The water in a musical fountain is choreographed to dance and move in time with the music, creating a visually stunning and entertaining show.

Certificate



ISO 9001: 2015 Certificate



ISO 14001: 2015 Certificate



ISO 45001: 2018 Certificate

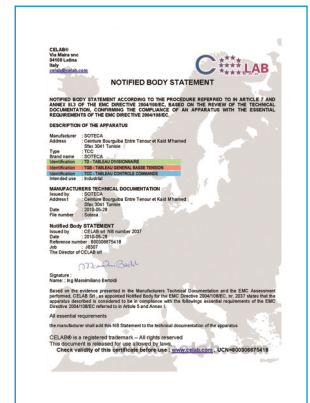

CE Marking Certificate

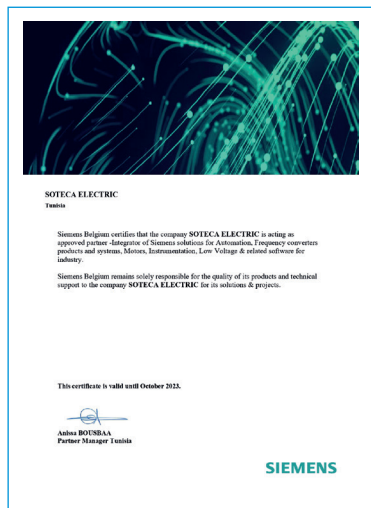

Siemens Integrator
& Distributor



Comeca Certificate



Schneider Panel Builder

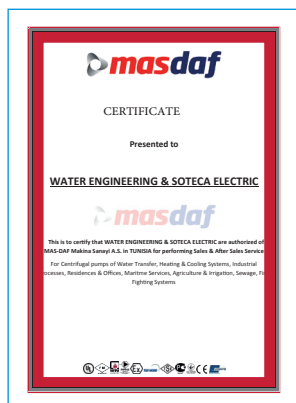

Masdaf Certificate



Ganz Certificate



Fuji Electric Certificate



Arken Certificate

References



Project: Pumping station Bourouag
(El Kef - Tunisia)
Client: SONEDE
Year: 2021



Project: Pumping station Dokhane
(El Hencha, Sfax - Tunisia)
Client: SONEDE
Year: 2017



Project: Pumping station El Ghordhab
(Tataouine – Tunisia)
Client: SONEDE
Year: 2023



Project: Pumping station Dahmani
(El Kef - Tunisia)
Client: SONEDE
Year: 2021



References



Project: Pumping station Beni Mazen,
Om Hani & Ouled Aridh Azaizia
(Jendouba - Tunisia)
Client: SONEDE
Year: 2015



Project: Pumping station Gadoum Complex
(Tastour, Beja - Tunisia)
Client: SONEDE
Year: 2014



Project: Pumping station Harboub
(Tunisia)
Client: SONEDE
Year: 2023



Project: Water recovery station Jasmins City
(Sidi Bouzid - Tunisia)
Client: SONEDE
Year: 2020



References



Project: Water recovery station Chenchou Complex, El Moncef (Gabes - Tunisia)
Client: SONEDE
Year: 2022



Project: Water recovery station Ben Guerdane (Mednine - Tunisia)
Client: SONEDE
Year: 2019



Project: Sarrat Dam (El Kef - Tunisia)
Client: SONEDE
Year: 2016



Project: Ain Hammam Siliana drilling (Siliana - Tunisia)
Client: SONEDE
Year: 2016



References



Project: Drinking water stations Boumkhila & Sidi Abderahmen (Bizerte - Tunisia)
Client: CRDA Bizerte
Year: 2016



Project: Drinking water stations Oued Ellil (Manouba - Tunisia)
Client: CRDA Manouba
Year: 2015



Project: Iron removal station (Sfax - Tunisia)
Client: Aqua Engineering
Year: 2009



Project: Recovery station for the Bir Jdid drinking Borj el Aamri (Manouba - Tunisia)
Client: CRDA Manouba
Year: 2015



References



Project: The Hjar drilling
(Mednine - Tunisia)
Client: CRDA Mednine
Year: 2014



Project: Musical fountain
(Sfax - Tunisia)
Client: Municipality of Sfax
Year: 2017



Project: Re-equipment of
3 wastewater pumping stations
(Kerkennah, Sfax - Tunisia)
Client: Bonna Béton
Year: 2018



Project: Water treatment plant
(Chebba, Mahdia - Tunisia)
Client: Bonna Béton
Year: 2009



Firefighting Equipment

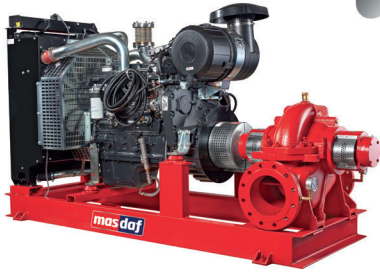

PIPE JOINING

From Grooved Couplings & Fittings to Threaded Iron, Brass, Copper, and CPVC Fittings, ARSICO has what you're looking for to join pipe.



Project: Firefighting Equipment (Tunisia)
Client: City of Culture
Year: 2019



Project: Firefighting pumping (Tunisia)
Client: Les grands silos du sud
Year: 2017

Electromechanical Equipment



Surface pumps



Industrial Electropump Group

Electromechanical Equipment



Pressure Booster Unit

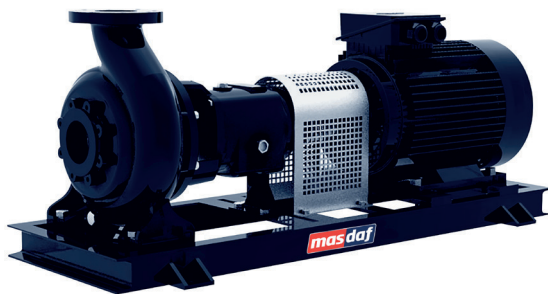

Wastewater Pump

Electromechanical Equipment



Deep well electric pump unit



Domestic Pump



Electrical Motor



Air compressor



Semi-elastic coupling



Saltwater magnetizer



Anti-ram balloon



Fittings

Electromechanical Equipment



Flowmeter



Pressure
sensor



Ultra Sonic Level
Sensor



Compact speed
controller



Magnetic Level Indicator



Hydrostatic level sensor

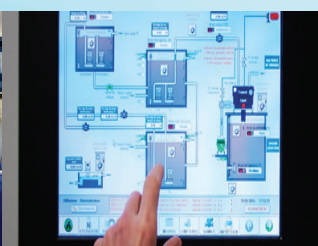
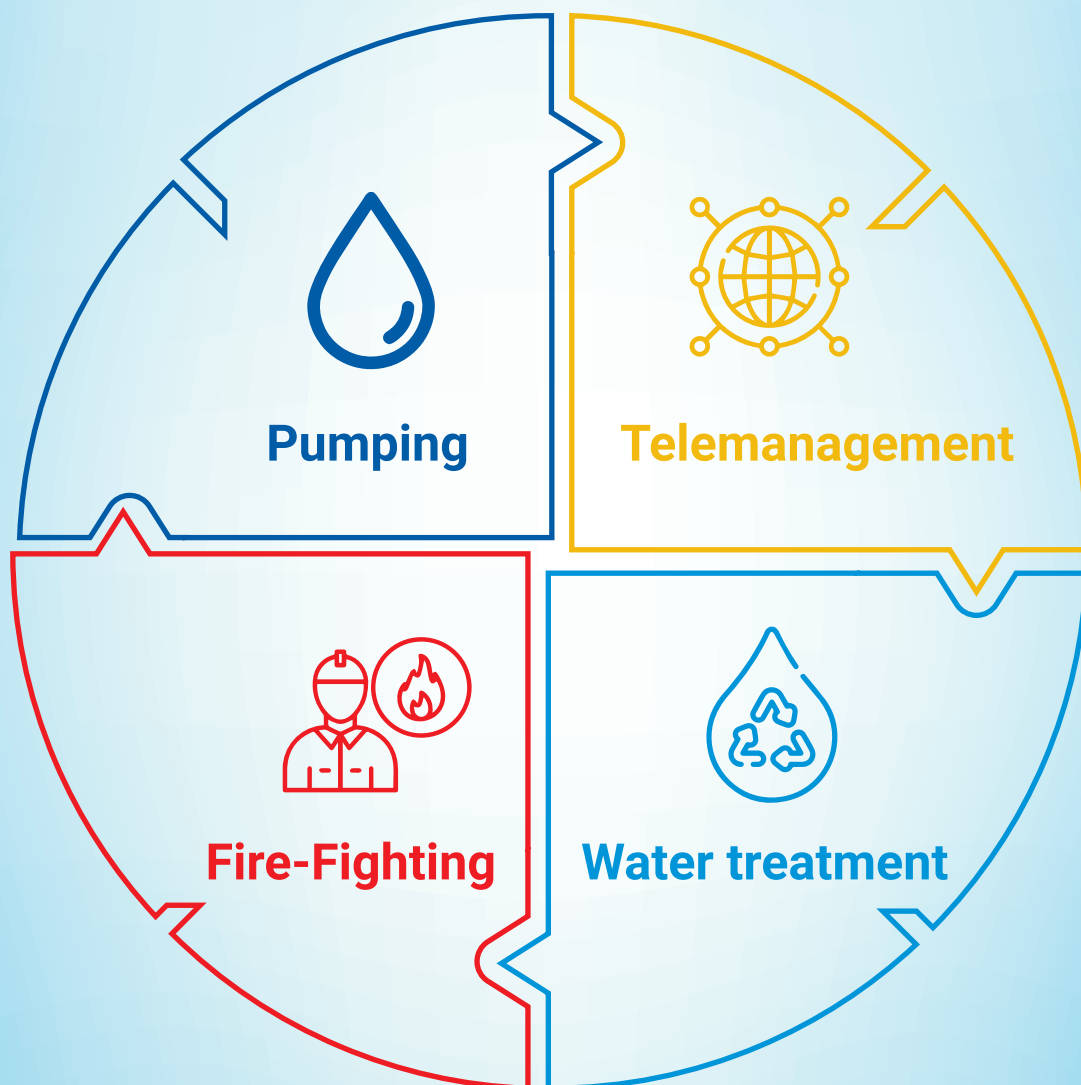



→ www.soteca-electric.com
→ www.water-eng.com.tn

Headquarters: By-pass Km 4 Teniour - Kaied Mohamed,
3041 Sfax - Tunisia
Phone: (+216) 74 660 360 / 36 010 200 / 31 535 006
Fax: (+216) 74 660 374