

SOTECA
electric

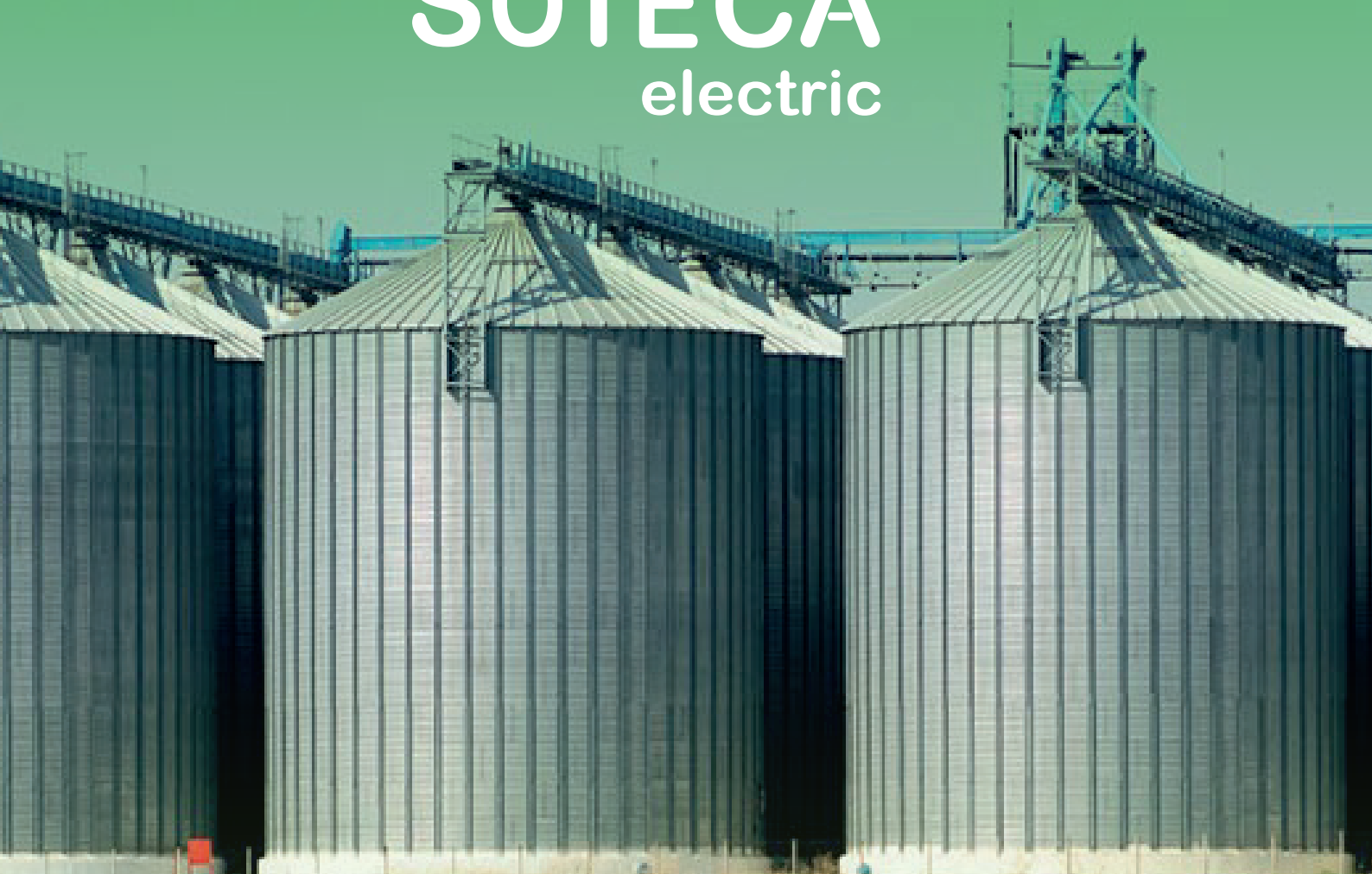

AGRI-FOOD
INDUSTRY

ISO **ISO** **ISO**
9001:2015 14001:2015 45001:2018



Hakim Group

1994

SOTECA
electric

Electrical works,
Wiring & Automation

🌐 www.soteca-electric.com

1998

ADEM
Grow together

Realization of cattle
feed factories

🌐 www.adem.tn

2005

SOTECA
export

Manufacturing & Exporting
of Electrical Panels

🌐 www.soteca-export.tn

2005

ISTITHMAR
equipment

Wholesale of Electrical
Products

🌐 www.ie.com.tn

2007

SFPE

Electrical Product Manufacturing
Plastic Injection

🌐 www.sfpe.com.tn

2008

HAKIM
electric

Electrical Works
& Installations in Algeria

🌐 www.hakim-electric.com

2013

ITM

Sheet Metal & Metal
Engineering

🌐 www.itm.com.tn

2017

Water
engineering

Study and realization
of pumping stations
and water treatment plants

🌐 www.water-eng.com.tn

+25

Years of experience



+250

Employees



42% Qualified

project management staff



SOTECA Electric, is a Tunisian company, was founded in 1994. It is specialized in electrical works, wiring and automation and it covers the following activities:

- ▶ Electrical works
- ▶ Electrical panels
- ▶ Transformation stations
- ▶ Automation & Instrumentation
- ▶ Smart traffic lights
- ▶ Intelligent public lighting
- ▶ Water treatment & Industrial pumping
- ▶ Maintenance & Technical assistance

SOTECA Electric is a Schneider Electric approved panel builder, as well as a Siemens solutions integrator and distributor.

We are certified ISO 9001:2015, ISO 45001:2018 & ISO 14001:2015, and our switchboards carry the CE mark (European conformity).

Fields of activities:

- ▶ Agri-Food Industry
- ▶ Oil & Gas Industry
- ▶ Building Industry
- ▶ Chemical & Other Industries
- ▶ Smart City & Infrastructure Industry
- ▶ Water & Environment Industry

Certificates



ISO 9001: 2015 Certificate



ISO 14001: 2015 Certificate



ISO 45001: 2018 Certificate



Schneider Panel Builder

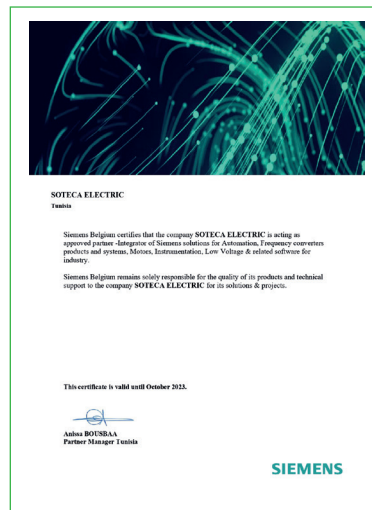

Siemens Integrator & Distributor

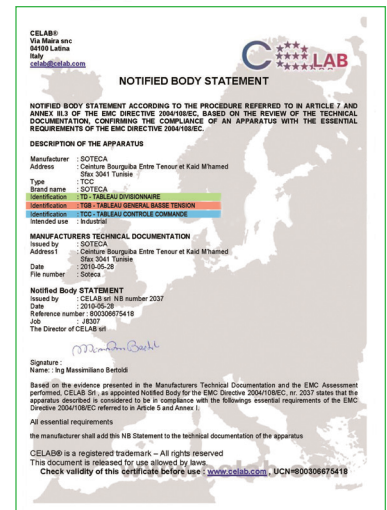

CE Marking Certificate

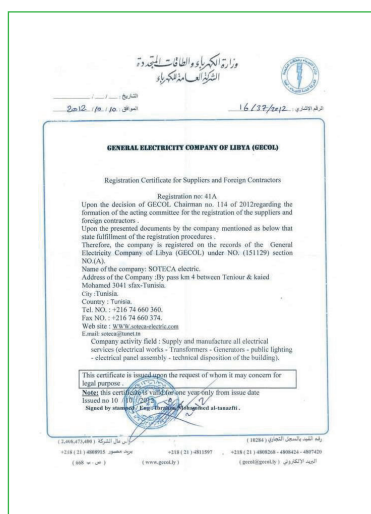

Gecol Certificate



Comeca Certificate



General Electric Certificate

References

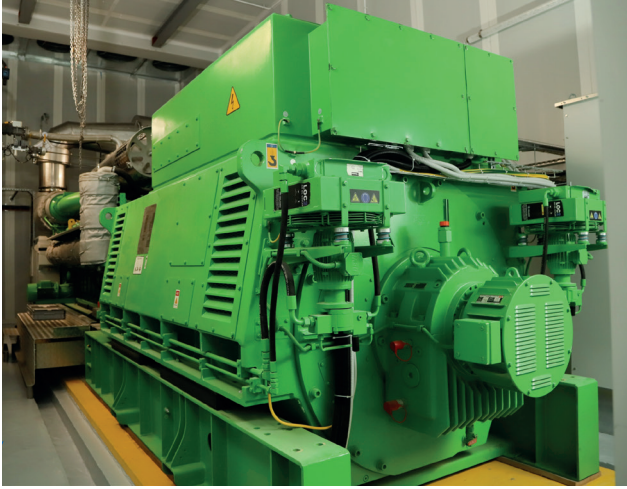

Project: Cogeneration
(Sfax - Tunisia)
Client: Les Couscouseries
Du Sud "CDS"



Project: Cogeneration
(Sfax - Tunisia)
Client: STPA



Project: Pasta Factory
(Tunisia)
Client: Belkhiria Group Warda



Project: Storage Center
(Sousse - Tunisia)
Client: Unagro



References



Project: Cattle Feed Factory (Tunisia)
Client: Medimix



MEDIMIX



Project: Cattle Feed Factory
(Slimane - Tunisia)
Client: Alfa



Project: Flour Milling Factory
(Ben Arous - Tunisia)
Client: Société Meunière
Tunisienne "SMT "



References



Project: Pasta Factory
(Ben Arous - Tunisia)
Client: Randa



Project: Turkey breeding barn
(Sidi Bouzid - Tunisia)
Client: ACTT



Project: Cattle Feed Factory
(Bizerte - Tunisia)
Client: Elbadr

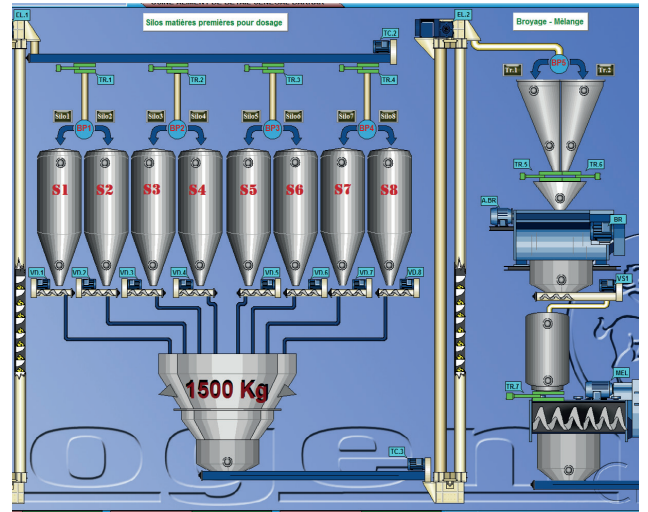

Project: Cattle Feed Factory
(Dakar - Senegal)
Client: Sogem



References



Project: Flour & Pasta Factory
(Benghazi - Libya)
Client: Al-Wafeer Company



Project: Cattle Feed Factory Al-Marai
(Libya)
Client: Adem



Project: Cattle Feed Factory (Misrata - Libya)
Client: Attaawon Feed Industry

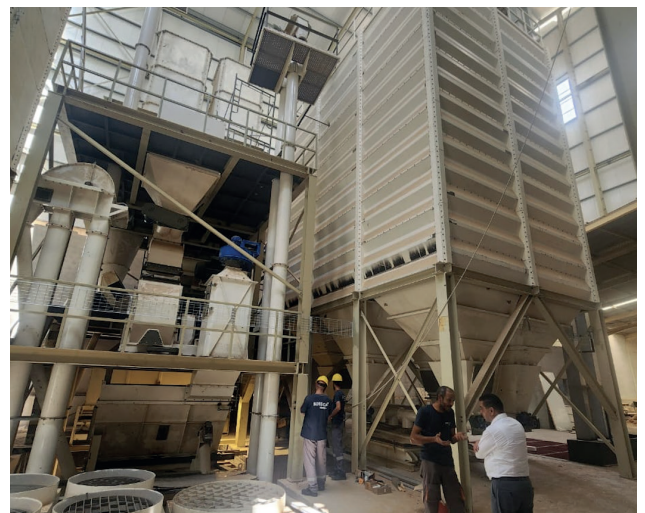

References



Project: Storage Center (Algeria)
Client: Ounissi Brothers



Project: Cattle Feed Factory (Algeria)
Client: Khnis



Project: Wheat grain storage plant (Kurdistan – Iraq)
Client: Mulmix



Other References

Storage Center	Tunisia	Belkhiria Group Warda	
Unit for processing cereals into couscous	Tunisia	Diari	
Mixed flour line	Tunisia	Tunisie Farine	
Bakery & Pastry line	Tunisia	BVM Boulangerie Viennoiserie Méditerranéenne	
Production Unit	Tunisia	Premix	
Storage Center	Tunisia	Sotumis	
Wheat Mill	Tunisia	SMT	
Reception & Storage project	Tunisia	SMT	
Storage Center	Tunisia	SMT	
Storage Center with 6 silos: 12,000 tons	Tunisia	Loukil	
Poultry Factory	Tunisia	Adem	
Al-Joud Livestock Feed Factory	Libya	Loukil	
Al-Mawsem Livestock Feed Factory	Libya	Loukil	
Al-Saadia Livestock Feed Factory	Libya	Loukil	
Cattle Feed Factory	Libya	Loukil	
Cattle Feed Factory	Algeria	Adem	

International Presence

Your Reliable Partner in Electrical Solutions
in Africa, Europe & Middle East

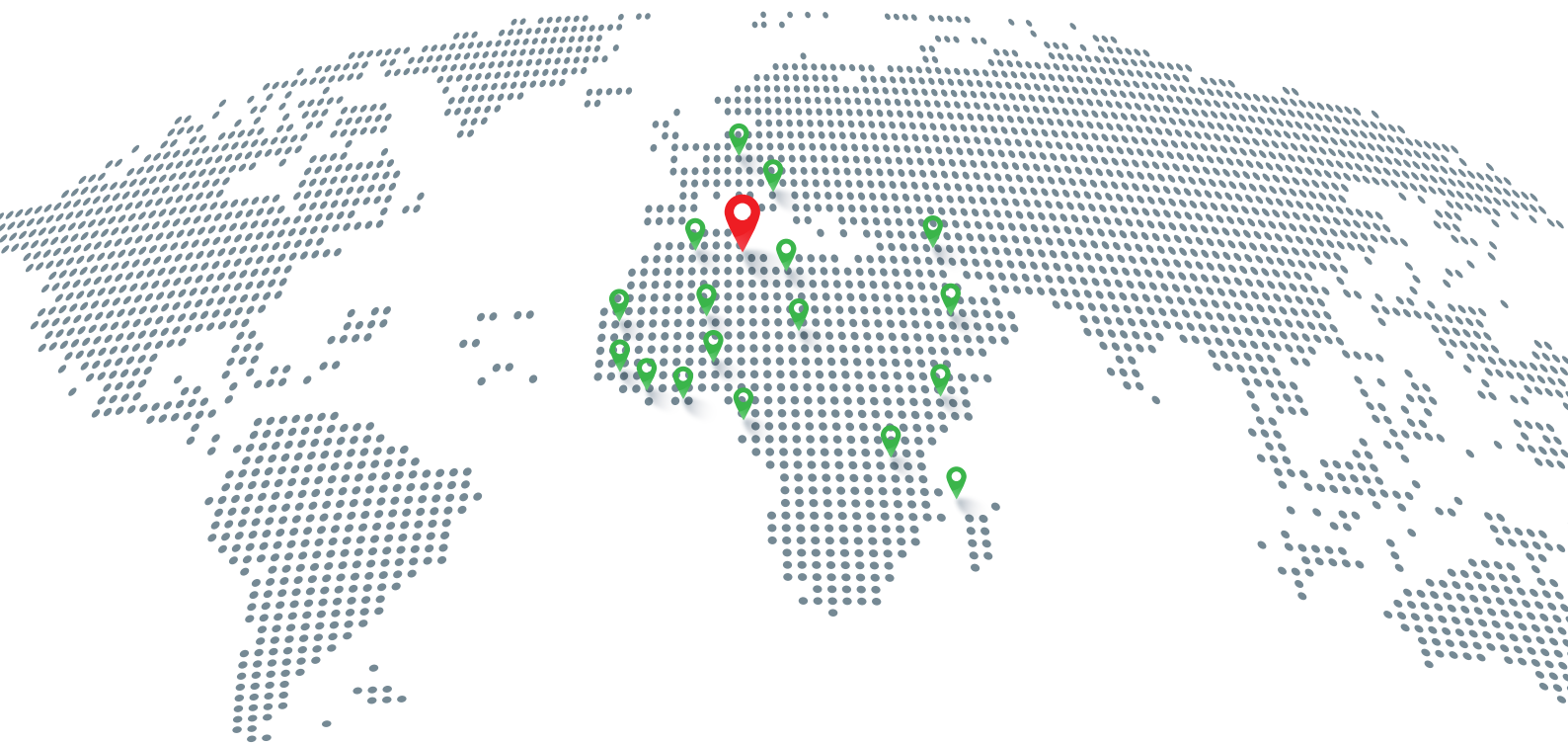

Tunisia



Libya



Algeria



Mauritania



Ivory Coast



Mali



Guinea-Conakry



Senegal



Burkina Faso



France



Italy



Iraq



Saudi Arabia



Chad



Gabon



Burundi



Djibouti



Comores

YOUR RELIABLE PARTNER IN ELECTRICAL SOLUTIONS

The logo for SOTECA electric features the word "SOTECA" in a large, bold, white sans-serif font. Below it, the word "electric" is written in a smaller, lowercase, white sans-serif font. A white arrow graphic points from the top right of the "A" in "SOTECA" towards the top right of the image.

SOTECA
electric

in f @ SOTECA Electric



Phone: (+ 216) 74 660 360
Fax: (+ 216) 74 660 374



E-mail: contact@soteca.com.tn



By-pass Km 4 between Teniour and Kaied
Mohamed 3041 Sfax - Tunisia



 www.soteca-electric.com